

*A Use This map*

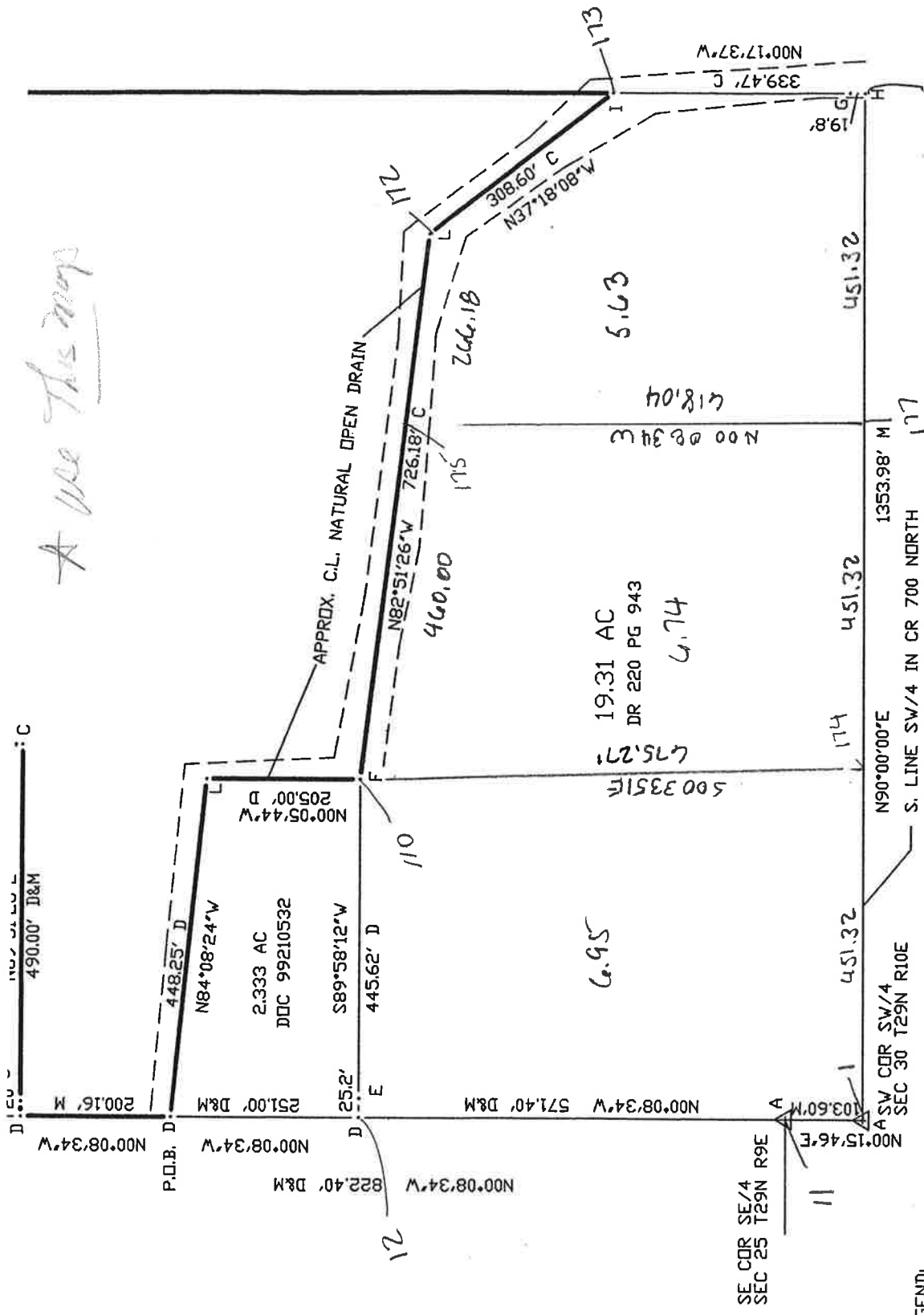

**LEGEND:**

- A = CORNER FOUND PER RECORD WITNESS
- B = MAG NAIL FND FLUSH
- C = 5/8" REBAR STAKE W/"HOEHN" I.D. CAP FOUND FLUSH
- D = MAG NAIL W/"HOEHN" I.D. WASHER SET FLUSH
- E = 5/8" REBAR STAKE W/"WALKER I.D. CAP FND 0.20' S.
- F = 5/8" REBAR STAKE W/"WALKER I.D. CAP FND 0.60' S., 10.3' W.
- G = 5/8" REBAR STAKE W/"ANDERSON" I.D. CAP FND FLUSH 0.30' E.
- H = RAILROAD SPIKE FND FLUSH 0.30' S., 0.30' E.
- I = 1/2" REBAR STAKE FND 0.20' S., 0.20' E.
- J = 10" WOOD POST FND 6.9' S., 2.8' E.
- K = T-BAR POST FND FLUSH 10.30' S.
- L = NO MARK IN OPEN DRAIN

LAZY EIGHT INC.

SHEET 4 OF 4

PLAT OF SURVEY NO. H-16021