

1957-58 Book 151 Page 11-17

August 29, 1957

PLAT OF SECTION TWO, COLUMBIAN, TOWNSHIP
IN CONNECTION WITH THE CITY OF JOHN DAY, OREGON
SITUATED IN WASHINGTON COUNTY, OREGON
ACCORDING TO THE PLAN IN MAPS, RANGE 13 EAST,
ZONE 10 NORTH, T. 14 N.

North Line Fractional
Section 12, T14N, R13E

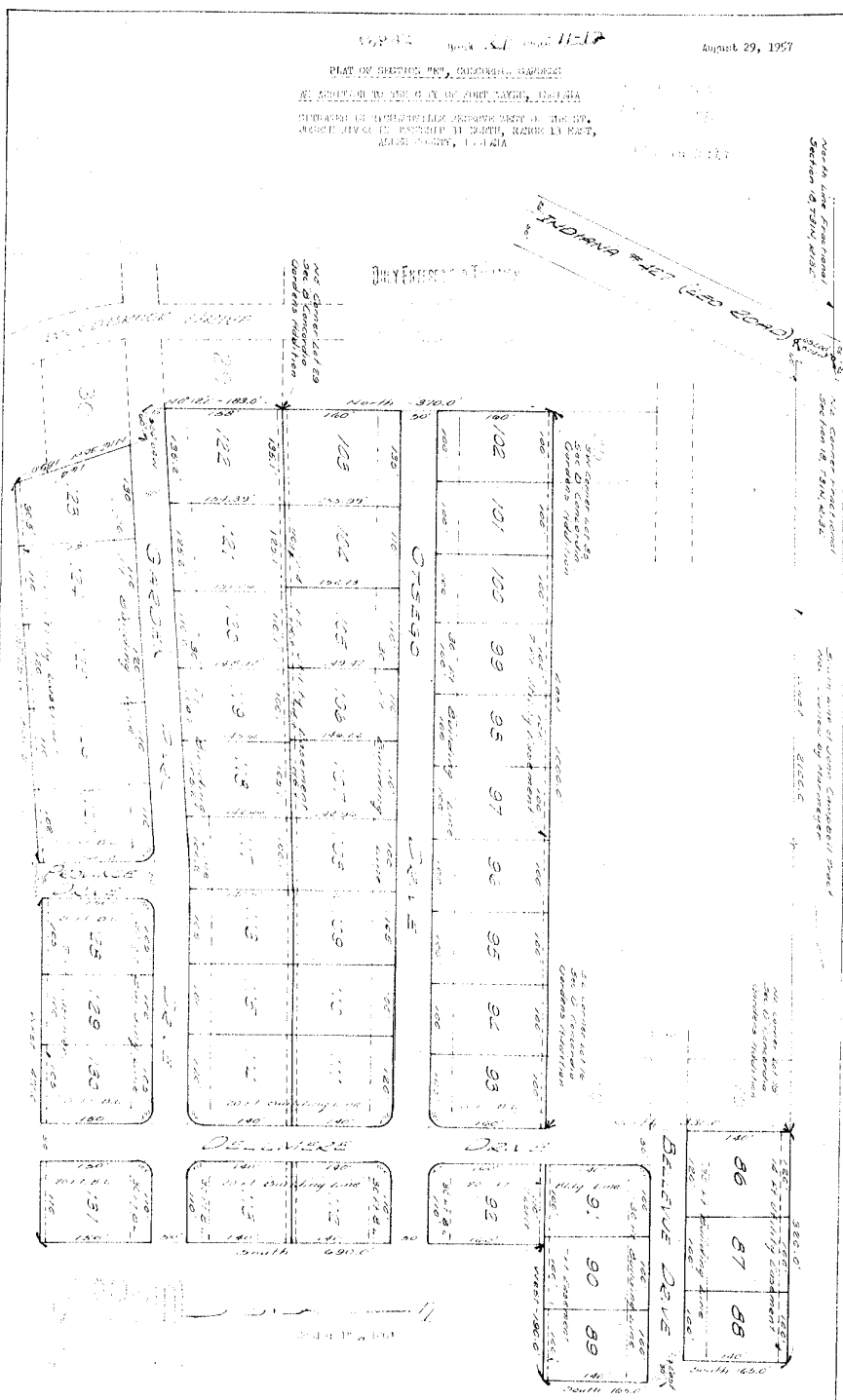

Section 2, Township 14 North, Range 13 East, Zone 10 North, T. 14 N., R. 13 E., S. 2. The above described section is divided into lots as shown on the attached plat. The lots are numbered 89 through 131. The map shows a grid of lots, with some lots having additional annotations such as 'See Survey Plat 89' and 'See Survey Plat 90'. The map also shows a 'DEWEY DRIVE' and a 'BELLVIEW DRIVE'.

STATE OF INDIANA)
COUNTY OF ALLEN) SS:

W. H. ...
before me, Notary Public, in and for said County and State, personally appeared the above signed Morris Litchby, single and over the age of twenty-one years, and acknowledged his voluntary execution of the foregoing plat for the uses and purposes therein set forth, this 10th day of October, 1907.

My commission expires: _____
Gard W. Riping, Notary Public

The undersigned, H. H. ... Notary Public, as provided by Indiana Statutes, hereby certifies that he has surveyed the lots of ... in accordance with the ... The lots are numbered from 36 to 131 inclusive in the ... in witness whereof, the said H. H. ... has hereunto affixed his hand and seal this 22nd day of August, 1907.

H. H. ...
H. H. ... Notary Public

RECORDED IN DEEDS, COUNTY AND STATE OF INDIANA
INDEXED IN DEEDS, COUNTY AND STATE OF INDIANA

Section 10 of Act No. 100 shall be construed to mean that the streets shall be opened, widened, closed or ...

Section 11 of Act No. 100 shall be construed to mean that the streets shall be opened, widened, closed or ...

Section 12 of Act No. 100 shall be construed to mean that the streets shall be opened, widened, closed or ...

Section 13 of Act No. 100 shall be construed to mean that the streets shall be opened, widened, closed or ...

Section 14 of Act No. 100 shall be construed to mean that the streets shall be opened, widened, closed or ...

Section 15 of Act No. 100 shall be construed to mean that the streets shall be opened, widened, closed or ...

Section 16 of Act No. 100 shall be construed to mean that the streets shall be opened, widened, closed or ...

Section 17 of Act No. 100 shall be construed to mean that the streets shall be opened, widened, closed or ...

Section 18 of Act No. 100 shall be construed to mean that the streets shall be opened, widened, closed or ...

Section 19 of Act No. 100 shall be construed to mean that the streets shall be opened, widened, closed or ...

Section 20 of Act No. 100 shall be construed to mean that the streets shall be opened, widened, closed or ...

10-24-07

H. H. ...

H. H. ...